

NOTES

SERVICES

THE POSITION OF THE SERVICES SHOWN ON THIS PLAN ARE APPROXIMATE AND ARE FOR INFORMATION PURPOSES ONLY. TRIAL HOLES SHOULD BE DUG BY HAND, WHERE PROPOSED OPERATIONS ARE IN CLOSE PROXIMITY TO THE SERVICES SHOWN, TO DETERMINE THE PRECISE LOCATIONS OF THE SERVICES.

LANDSCAPING

FOR DETAILS OF PROPOSED PLANTING SEE FIGURE 5.7

KEY

- PLANNING APPLICATION BOUNDARY FOR SUBSTATION
- - - PROPOSED STOCK PROOF FENCE
- ESTIMATED LEVEL OF A 1% (Q100) FLOOD EVENT
- ESTIMATED LEVEL OF A 0.5% (Q200) FLOOD EVENT
- SLOPES AND BUNDING
- PROPOSED PERMANENT DEVELOPMENT AREA (SUBSTATION AND PERMANENT ROAD INCLUDING EARTHWORKS)

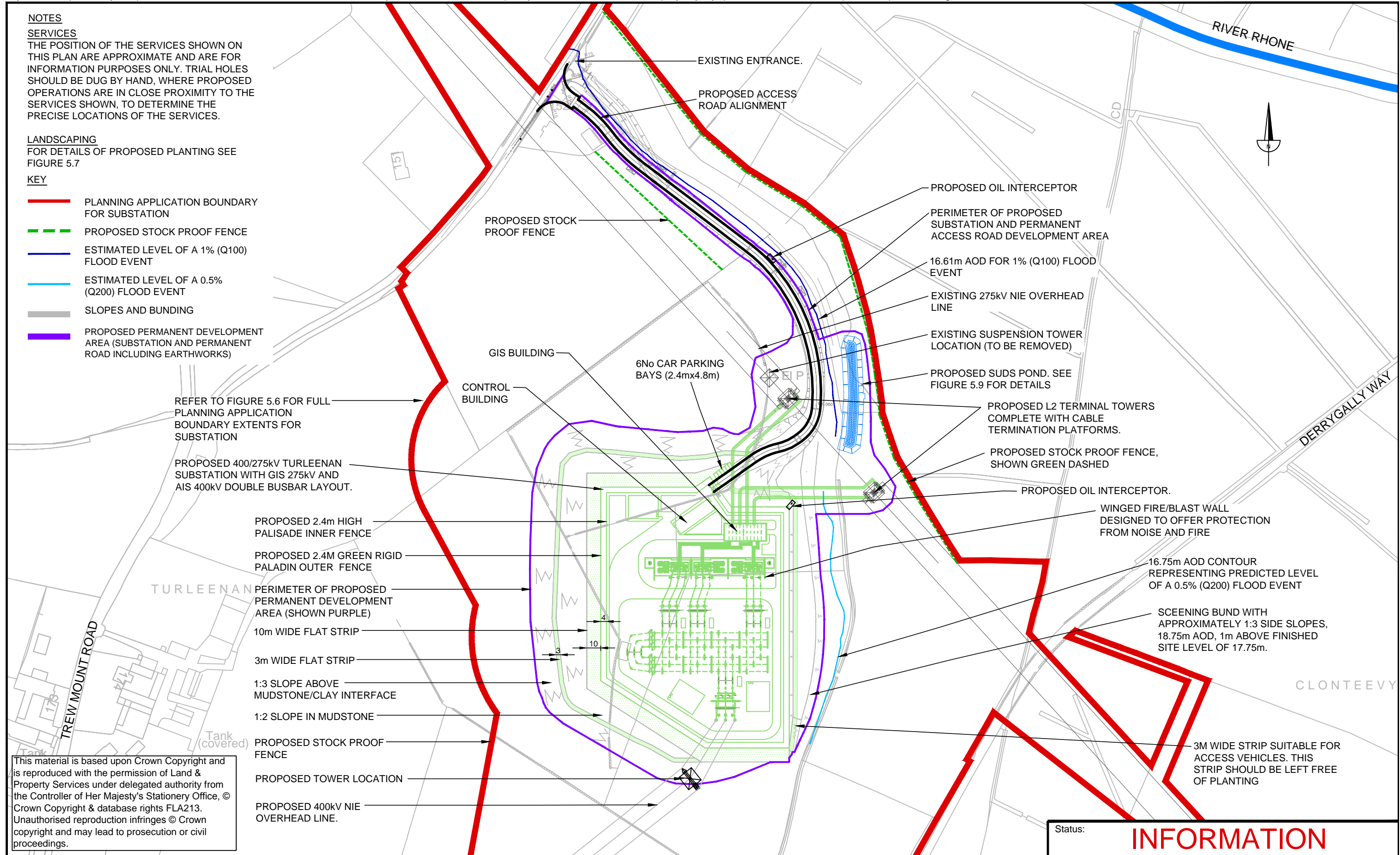

This material is based upon Crown Copyright and is reproduced with the permission of Land & Property Services under delegated authority from the Controller of Her Majesty's Stationery Office, © Crown Copyright & database rights FLA213. Unauthorised reproduction infringes © Crown copyright and may lead to prosecution or civil proceedings.

Client: 

Project: TYRONE TO CAVAN INTERCONNECTOR CONSOLIDATED ES

Title: **FIGURE 5.1**
PLAN DRAWING OF TURLEENAN SUBSTATION AND ACCESS ROAD WORKING AREA

AECOM

9th Floor
 The Clarence West Building
 2 Clarence Street West
 BELFAST
 BT2 7GP

Tel: +44 (0) 28 9060 7200
 Fax: +44 (0) 28 9060 7399
 www.aecom.com

Status: INFORMATION	
Design: ESBI & AECOM	CAD: KR
Chk'd: FL	App'd: FL
Date: 28/05/2013	Scale: 1:2500
No. 60032220/3528/5.1	
cm	A3